

LUNCH
11:30-14:30 L.O.

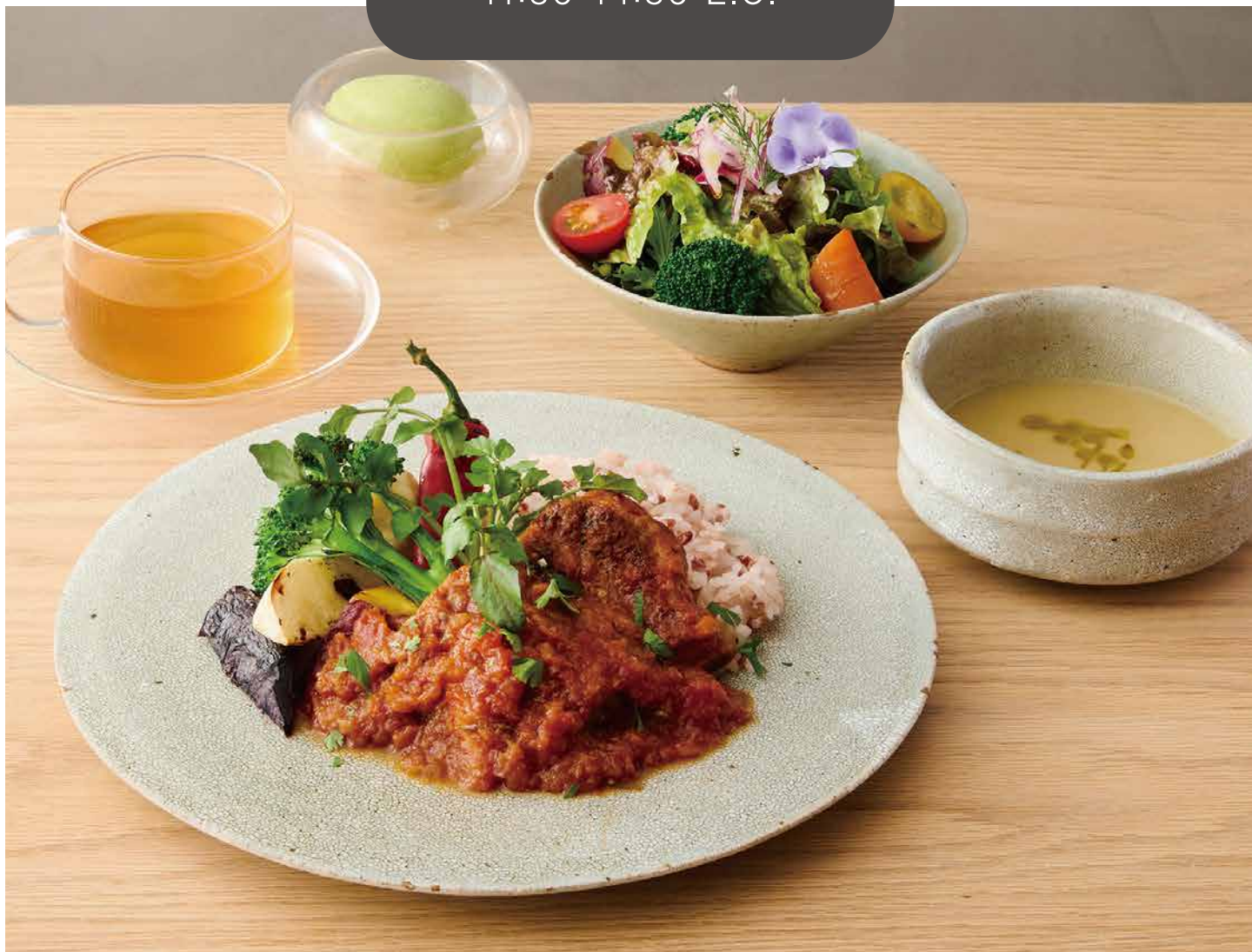

Muslim-Friendly Lunch Set

※Reservation required (until 17:00 on the previous day)※

3,000yen
(including tax)

- Seasonal Vegetable soup
- Green salad (locally produced vegetables)
- Tomato chicken stew
- Ice cream (matcha flavor)
- Coffee or Tea

ACCESS MAP



BOOK NOW



Hyssop TEL:075-352-3728

Address: 600-8022, 4th floor 318-6 Inari-cho, kawaramachidori shijosagaru, 2chome, Shimogyo-ku, Kyoto

DINNER

17:30-21:00

(FOOD 20:00 DRINK 20:30 L.O.)



Muslim Friendly Dinner course

6,000yen

(including tax)

- Seasonal Vegetable soup
- Green salad (locally produced vegetables)
- Tomato chicken pasta
- Beef steak with grilled vegetables
- Dessert (seasonal fruits soybean pudding)
- Coffee or Tea

ACCESS MAP



BOOK NOW



Hyssop TEL:075-352-3728

Address: 600-8022, 4th floor 318-6 Inari-cho, kawaramachidori shijosagaru, 2chome,Shimogyo-ku,Kyoto